Gotlands brudmarsch

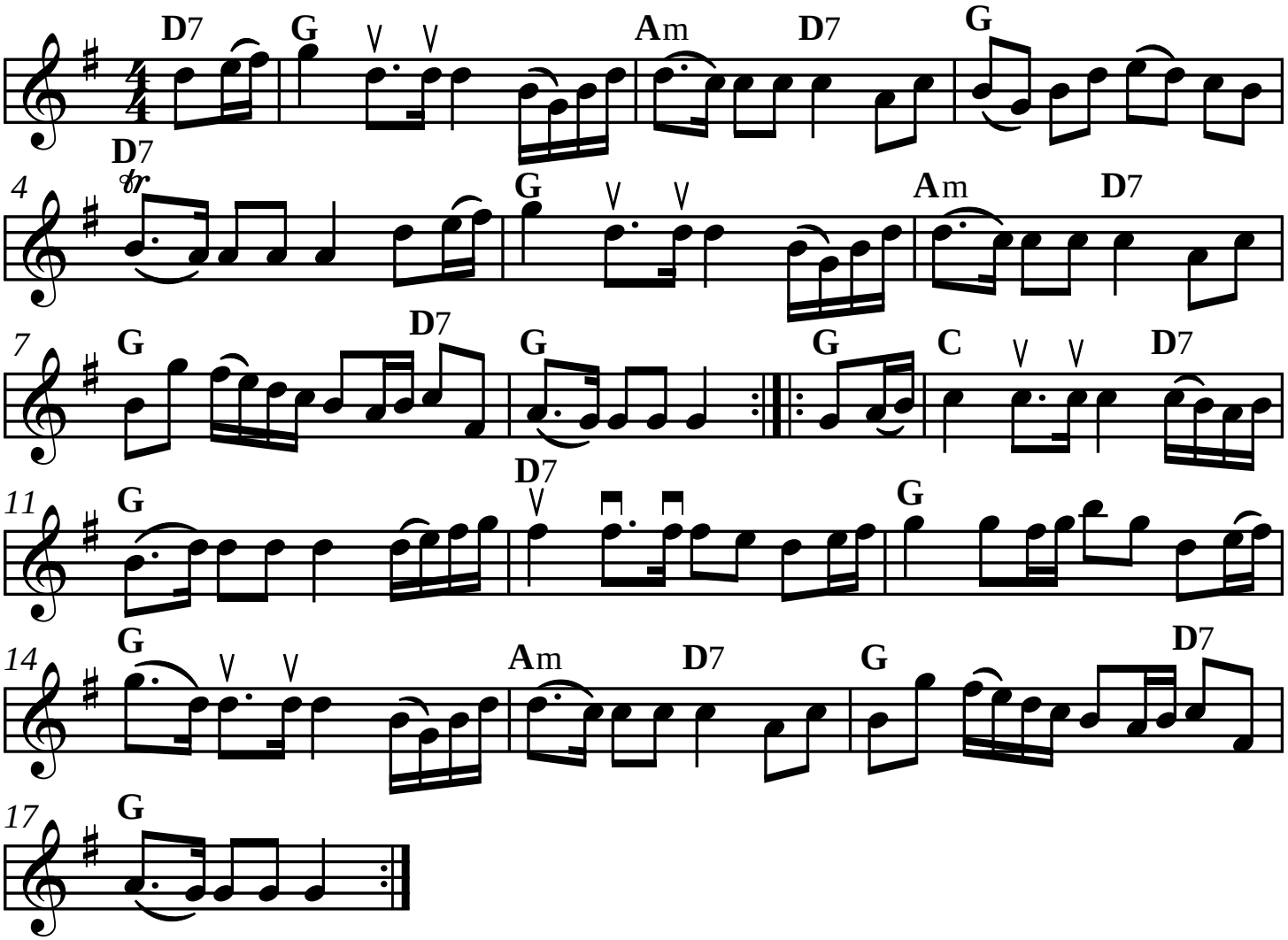

SEL00883 SSGr020 SSGra405 Utskrivet av Stefan Lindén, senaste ändring 150301